

Communication Campaigns Made Easy!

Here’s a sample of resources you can grab from Compliance Design Club right now to celebrate ethics and compliance all year long.

Click on any holiday to zoom down and see all the cra-mazing things we offer.

Ethics & Compliance Event Calendar 2026

January

National Slavery and Human Trafficking Prevention Month

11 National Human Trafficking Awareness Day

12 National Clean Off Your Desk Day

24-28 Data Privacy Week

28 International Data Privacy Day

February

9 National Clean Out Your Computer Day

10 Safer Internet Day

20 World Day of Social Justice and National Leadership Day

26 National Set A Good Example Day

March

National Ethics Awareness Month

1 International Zero Discrimination Day

6 National Employee Appreciation Day

1-7 National Consumer Protection Week

8 International Women's Day

15 World Consumer Rights Day

April

Records and Information Management Month

21 World Creativity and Innovation Day

26 World Intellectual Property Day

28 World Day for Safety and Health at Work

May

1 National Law Day

7 World Password Day

4-10 Choose Privacy Week

21 World Day for Cultural Diversity and Global Accessibility Awareness Day

June

National Safety Month

5 World Environment Day

23 World Whistleblower Day

30 World Social Media Day

July

30 National Whistleblower Appreciation Day

30 World Day Against Trafficking in Persons

August

25-31 Be Kind to Humankind Week

September

15 National Online Learning Day

26 Compliance Officer Day

October

National Cybersecurity Awareness and **Bullying Prevention Month**

10 World Mental Health Day

13 International Disaster Reduction Day

14 National Stop Bullying Day

29 International Internet Day

30 National Checklist Day

November

1-7 Corporate Compliance & Ethics Week

10 International Accounting Day

15-21 International Fraud Awareness Week

23 Anniversary: Global Standard on the Ethics of Artificial Intelligence

30 Computer Security Day

December

1 Giving Tuesday

3 International Day of Persons with Disabilities

9 International Anticorruption Day

10 International Human Rights Day

National Slavery and Human Trafficking Prevention Month & Human Trafficking Awareness Day

Raise awareness of human trafficking and promote ways to prevent it



Video: Red flags of human trafficking

Give your teams a heads-up on what to look for in your supply chain with this video or infographic



Our labor standards

Make your expectations clear to suppliers and partners with this infographic



Are you working against your will?

Help identify forced labor with this supplier awareness piece

National Clean Off Your Desk Day

Remind everyone to shred, file, or scan the pile of stuff on their desks and start the year fresh

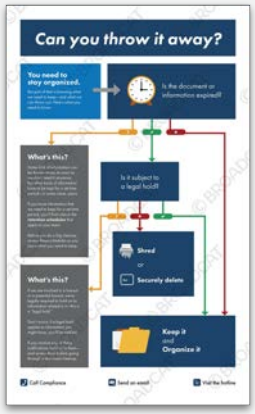

Can you throw it away?

Avoid pitfalls like data breaches and legal holds with this decision tree



Organize your workstation

Remind your people to clear their desks of confidential info before they clock out



Confidential? Here's how to handle it

Remind your teams to identify confidential docs



Destroy it securely

Instruct your teams to shred docs with this simple graphic

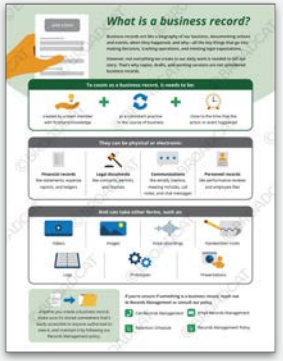

What is a business record?

Unravel the mystery of what counts as a business record

International Data Privacy Week & Day

Empower teams to respect privacy, safeguard data, and elevate trust



Working remotely? Protect your data!

Neatly contrast the DOs and DON'Ts of remote working



Lock it down

Show three easy-but-necessary ways to protect your stuff from intruders



Don't fall into a breach!

Inspire your teams to interact with data the right way

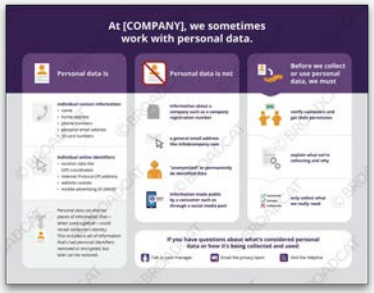

Is this personal data?

Explain exactly what this day is all about with this infographic



We protect our data

Spotlight the "why" of data security with this simple infographic or video

National Clean Out Your Computer Day

Remind employees to delete or organize old files and emails, and remove unused programs



TMI? Let us know!

Tell your people to report if they uncover data they don't need—or shouldn't have access to



Check the document retention schedule

Remind your teams not to delete anything before checking the retention schedule first



Finalizing, submitting, or storing company records?

Simplify the essentials of good recordkeeping



Template: Visual legal hold

Give folks a visual summary of their obligations if a legal hold is in place

Safer Internet Day

Reflect on how to use technology responsibly, respectfully, and creatively



AI phishing scams

Help your teams spot even the most sophisticated scams





Do you really know your followers?

One post is all it takes to ruin reputations



Don't get fooled by email scammers

But don't forget the basics with this infographic

Cyberbullying

Make it clear that mean-spirited or unwanted romantic overtures aren't tolerated



Posting on politics?

Don't discourage political expression but help your folks be smart about it

World Day of Social Justice

Raise awareness of how you promote inclusion, gender equality, human rights, and social protections



Video: How a manager can create inclusion

Ensure a welcoming environment for everyone



We win together!

Encourage diversity without using buzzwords or loaded terms



Diversity is our super power!

Diversity isn't simply being nice; it's embracing what you can do better together



Mini-module: How a manager can create inclusion

Give managers practical guidance to support inclusion on their teams



How we treat each other around the office

Promote civility, understanding, and how to resolve conflicts

National Leadership Day

Celebrate the value and contributions of positive leadership



Leading with fairness: A disciplinary guide for managers

Guide managers on how to address employee issues fairly across the org, no matter who's involved



The power of ethics ambassadors

Elevate your Ethics Ambassador Program, attract new recruits, and get leaders on board by showcasing all the work they do



E&C overview for senior executives

In 13 slides, outline what your team does and when leaders should reach out



When to escalate concerns to Compliance

Remind leaders they don't have to handle it all solo with this infographic or video



We've got your back!

Remind leaders that compliance supports the business for the greater good

National Set A Good Example Day

Encourage everyone to be civil, professional, and reflect your core values



Ethics Ambassador onboarding

Empower your ambassadors to promote a culture of compliance



Creating a speak up culture

Teach managers to create psychological safety and model positive leadership



Values check

Help your employees practically apply your core values to all their decisions



Behavior during business events

Make sure everyone knows what behaviors you expect at after-hours events with this video or infographic



Giving and receiving feedback

Explain how managers are expected to set team standards

National Ethics Awareness Month

Focus on how ethics impact your business and how to keep them top of mind



Email signatures: Ethical decision-making

Drop these into your email sign-off to encourage good decisions

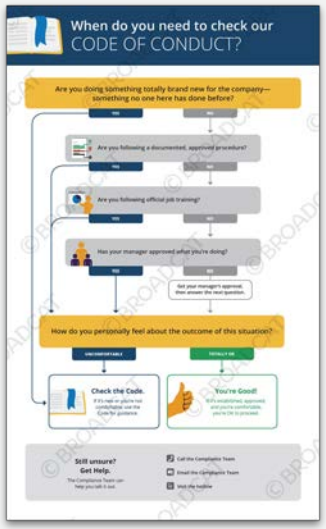



Video: Our Code of Conduct

Align your Code with everyday tasks to make it real for your teams with this video or infographic



Goal setting for managers

Avoid ethics issues that creep in when goals are unrealistic or poorly thought out

When do you need to check our Code of Conduct?

Answer this while highlighting how your Code fits into your broader org



Ethics anchor

Create stickers and comms to remind everyone what keeps you safe in troubled waters

International Zero Discrimination Day

Showcase ways to support fairness, respect, and equality at work



Understanding microaggressions

Explain how to recognize, prevent, and respond to these harmful behaviors



Are you being discriminated against?

Make sure your people can spot tell-tale signs of unfair treatment



Is it OK to do or say [blank] at work?

Highlight that some actions can cause others discomfort and don't belong at work

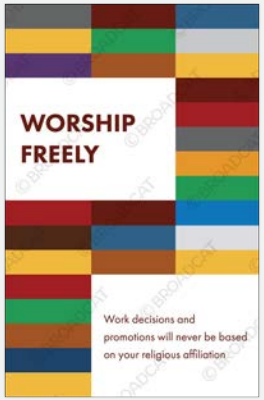

Worship freely

Spread the good word that religious leanings won't be considered when making business decisions



What can I ask a candidate during the hiring process?

Map out what's OK, what's not, and what Qs need approval

National Employee Appreciation Day

Give thanks and show appreciation for all the work your people do



[Compliance heart]

[Do the right thing!]

[Ethics anchor]

Use these images to create fun stickers, swag, or other tchotchkes



[We've got your back!]

A reminder that compliance is there to support the business for the greater good



[E-card bundle]

Say thanks, celebrate E&C, and highlight resources in a fun, unique way

National Consumer Protection Week

Highlight consumer rights and avoid frauds and scams that might compromise it



Video: How we treat personal data

Educate your teams on collecting and handling personal data the right way

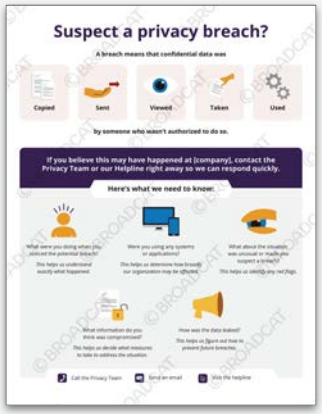

Suspect a privacy breach?

Avoid long pauses and staring contests with this incredibly helpful infographic



Mistakes happen

Explain exactly when and how to escalate a privacy issue when it happens—because it will



Video: Want to collect customer data?

Leave mysteries to novels, and tell your people what they need to do



Make sure you have permission

Get straight to the point about having permission to use or access data

International Women’s Day

Celebrate women's achievements, recognize challenges, and focus on gender equality



Harassment: If it sounds like

You might think anti-harassment stuff is obvious, but for a lot of folks, it isn’t

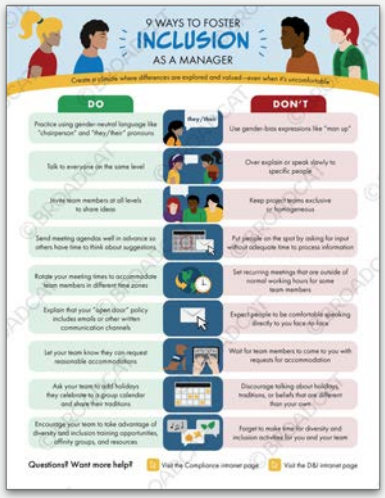

9 ways to foster inclusion as a manger

Tell managers how to ensure a welcoming environment for everyone



Video: Harassment

Clearly explain what harassment may look, sound, or feel like, and normalize speaking up



How to speak up when you’re a bystander

Give your people permission to intervene with this job aid or video



E-card bundle

Say thanks, celebrate E&C, and highlight resources in a fun, unique way

World Consumer Rights Day

Raise awareness of consumer rights and why these protections matter



Video: Want to collect customer data?

Tell your teams the 5 W's and sometimes H of collecting personal data

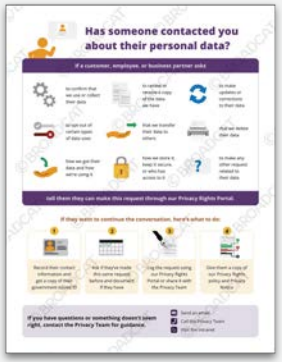

How to handle a personal data request

Explain the different types of data requests and exactly how to respond



Mini-module: Handling personal data

Quickly cover how to identify, use, handle, store, and delete personal data



Collecting sensitive personal data?

Communicate the process of collecting or using sensitive personal information



Can I use personal data for this purpose?

Help folks piece together when they can and can't use personal data

Records and Information Management Month

Promote good record keeping and information management



A Guide to ephemeral messaging

Outline everything your employees need to verify before they use messaging apps



Finalizing, submitting, or storing company records?

Simplify the essentials of good recordkeeping



Done with it? Shred it!

Remind your employees to shred with this super-graphic visual

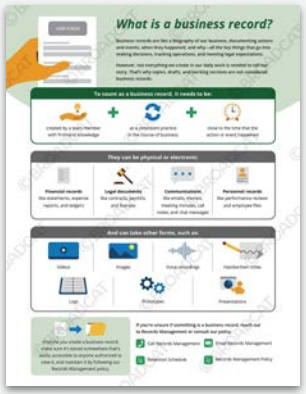

What is a business record?

Unravel the mystery of what qualifies as a business record and needs to be maintained in order to avoid any confusion



Records management: Simplified (mini-module)

Boost efficiency, avoid legal risks, and reduce storage expenses with this 8-slide mini-module on best practices for managing business records

April 21 & April 26

World Creativity and Innovation Day & World Intellectual Property Day

Celebrate your ingenuity and how to protect it from competitors and scammers

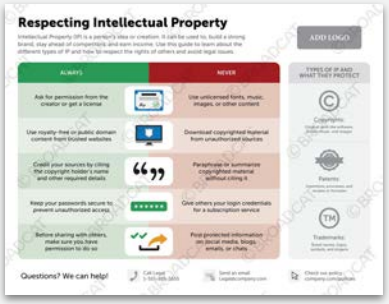

Respecting intellectual property

Explain exactly what counts as IP, how to avoid misusing it, and ways to safeguard these assets without overwhelming.



Check the background

Train folks to look around for sensitive info before taking video calls or pics



Do you need an NDA?

Decide if sharing information requires an NDA with three simple questions



Awareness campaign: AI chatbots

Remind your teams to leverage AI without jeopardizing your IP or cybersecurity



Export controls overview

Unravel these complex regs and educate anyone in your org who handles export-controlled information

World Day for Safety and Health at Work

Promote the prevention of occupational accidents and diseases



Substance abuse red flags

Tell your teams what to look for, so they're more likely to speak up when they see it





Report workplace threats

Ensure your people know how to raise concerns about potential workplace violence



Stay home if you're sick

Reinforce accountability and taking precautions to keep everyone healthy and safe

Is your workplace unsafe?

Help your teams understand what issues to look for and who to tell



Is your workplace an unhealthy place?

Explain how a safe and healthy workplace shows respect and support

National Law Day

Celebrate the rule of law and how having rules creates justice



Video: Why should I care about compliance?

Explain what's in it for them with this video or infographic



Cost of non-compliance

Show your teams why compliance is important in their day-to-day decisions



Legal, Compliance, Audit, and HR: Who does what?

Demystify who does what with this handy chart



Why policies are important

Educate your org on why policies are important, where to find them, and when to check the Policy Library



Has a government regulator contacted you?

Tell employees what to do and how to act when a gov regulator reaches out or shows up to the workplace

World Password Day

Address the critical need for solid passwords to prevent identity theft and other cybercrimes



Anatomy of a strong password

Explain why W2kmfs?S,i"Pjdu,"bt. is the new Fido1976!



4 ways bad guys get your password

Show how to thwart the crooks with simple and repeatable tactics

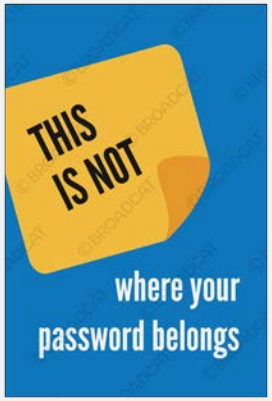

This is not where your password belongs

Remind folks their passwords shouldn't be easy to find



Protect your password

Educate your teams on how to avoid hacking by not reusing work passwords for personal accounts



Share pencils, not passwords

Sharing is caring! Except when it comes to passwords

Choose Privacy Week

Raise awareness about privacy and online safety



Video: We protect our data

Spotlight the “why” of data security with this short video or infographic



Module: Personal data & privacy

Teach your people the basics, including when to contact the Privacy Team for help



Notify Privacy when mistakes happen

Explain when and how to escalate a privacy issue when it happens



TMI? Let us know!

Empower employees to report if they uncover data they don’t need—or shouldn’t have



Awareness Campaign: Around the workplace

Hang these clever signs to keep privacy visible

World Day for Cultural Diversity

Promote diversity and intercultural dialog



Mini-module: How a manager can create inclusion

Incorporate diversity, equity, and inclusive practices into the day-to-day

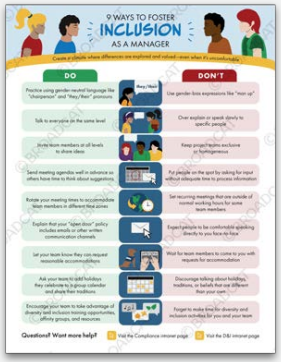

How a manager can create inclusion

Tell managers how to create a welcoming environment for everyone



Diversity: It's how we work

Inspire your folks to think of diversity as positive—and productive



Diversity is our superpower

Embrace what everyone can do—and what you can do better together



We win together!

Encourage diversity without using buzzwords or loaded terms

Global Accessibility Awareness Day

Raise awareness about digital access and inclusion for people with disabilities



Has an employee asked for reasonable accommodation?

Tell managers how to support team members in need



Reasonable accommodations (modifying job)

Invite your employees with disabilities to reach out if they need to modify their job duties, schedule, or location



Reasonable accommodations (accessible areas)

Encourage folks to speak up when a change to the work environment could improve their experience



Reasonable accommodations (auxiliary devices)

Tell people they can ask for auxiliary devices or equipment to help them do their job



Reasonable accommodations (in-person auxiliary aid)

Highlight that that employees can use service animals and technologies at work

National Safety Month

Showcase how your org helps keep your people safe and healthy



What to know before an emergency situation

Help folks quickly pinpoint the answers



Report workplace threats

Ensure employees raise concerns about potential workplace violence



Substance abuse red flags

Encourage people to speak up when they suspect a teammate may be intoxicated, which leads to a safer environment for everyone



We check ID

Empower your teams to look for unauthorized people in their work areas



Our workplace is a safe place

Assure everyone you're committed to a no-violence environment

World Environment Day

Encourage awareness and action for the protection of the environment



Supplier red flags

Equip teams with the know-how to spot red flags in your supply chain—from environmental hazards and worker mistreatment to outright fraud



COMING SOON: Can I ask my teammates to buy or donate things?

Direct employees to get involved in company-sponsored events that support the environment instead of recruiting coworkers to volunteer for personal events or charities



Third Party Code of Conduct

Give your third-parties everything they need to align with your ethical and legal standards—including ESG

World Whistleblower Day

Encourage your teams to speak up while communicating your non-retaliation policy



What concerns should I report to the helpline?

Clarify what issues should be raised through your helpline with this infographic or video

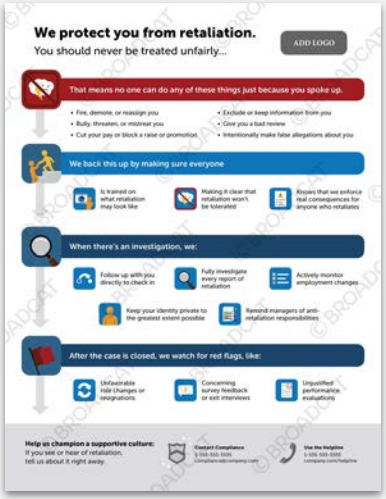

How we protect you from retaliation

Show employees how you protect them from retaliation by outlining key measures



What does "in good faith" mean

Remind folks that a sincere belief is reason enough to come forward



Avoiding (even the appearance) of retaliation

Coach your managers on how to handle employee concerns the right way with this decision tree or mini-module



How to speak up and handle tough conversations

Share this with your teams to help them learn and refine this useful soft skill

World Social Media Day

Highlight how to use social media responsibly



Video: Before you post

Learn how to steer clear of work-related hazards on social media with this video or 7-step checklist



Module: Social media

Drill down into each checklist item with more detailed guidance



Your post may self destruct

Remind folks to be mindful of what they share, even if they think it won't live on



Message (kind of) deleted

Show that what your team posts online can (and likely will) exist forever



Saying it online

Remind your team of the need to be mindful of what they say online—as well as off

National Whistleblower Appreciation Day

Celebrate speaking up and how raising concerns makes your org better



Video: What happens when I contact the helpline?

Transform the most reticent employees into ones who are 100% comfy contacting the helpline with this video or infographic

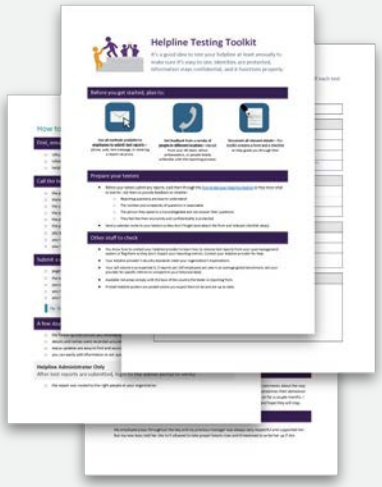

FREE!

Helpline Testing Toolkit

Nothing shows you appreciate folks who speak up more than making the process easy for them

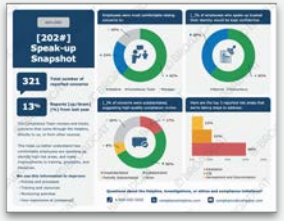

Speak-up snapshot

Use this to communicate about all the key speak-up areas that matter to your org



Speak up: You have options!

Empower your teams to share concerns wherever they feel most comfortable



Helpline Flowchart

Demystify the process and explain exactly what happens when someone uses your helpline

World Day Against Trafficking in Persons

Raise awareness to prevent and combat trafficking in persons



Red flags of human trafficking

Empower employees to spot human trafficking red flags



Video: Red flags of human trafficking

Give your teams a heads-up on what to look for in your supply chain



Are you working against your will?

Help identify forced labor with this supplier awareness piece



Our labor standards

Make your expectations clear to suppliers and partners with this infographic



Are you prohibited from associating with others?

This graphic focuses on one piece of this puzzle: the right to assemble

Back to Calendar

Be Kind To Humankind Week

Celebrate kindness and remind your teams how to treat one another



Practice polite politics

Remind folks that they can both disagree and treat each other well



Giving and receiving feedback

Coach your people on how to share valuable feedback with respect



You can't change their mind

Let your teams know they can share opposing opinions without being a jerk



Mini-module: Civility and professionalism

Unpack how to speak to others, show respect, and resolve conflicts



Video: Careful virtual communications

Give teams clear guidance on the do's and don'ts of virtual communications, including being mindful of timezones, cultural differences, and sensitive topics

National Online Learning Day

Recognize the advantages of online learning for everyone in your org

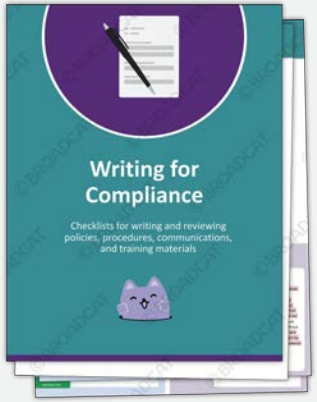

Writing for Compliance

Teach your risk owners to take a reader-centric approach to policies, training, and reports



Module: Annual refresher course

Simple, fast, and actually relevant to every employee—this 31-slide deck is a true timesaver

Mix and match with our mini-modules for a truly bespoke short course



Module: What to do when an employee raises a concern

Train managers on how to handle these delicate convos with this module or infographic

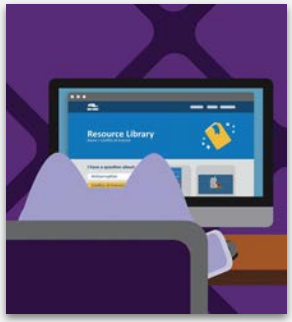

Learn how to build a compliance resource library

Provide quick access to clear, practical guidance when employees need it most

FREE!

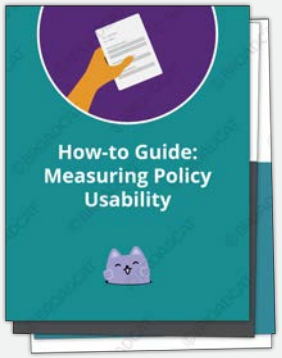

How-to Guide: Measuring policy usability

Follow these steps to create a simple feedback survey to determine how useful your policies actually are

Compliance Officer Day

Remind everyone what your department does and how they can make your life easier



Compliance teams make the world a safer place

Show your team and risk owners they're appreciated



Why should I care about compliance?

Reach naysayers with this infographic that unpacks why compliance matters



Compliance heart

Show off your compliance pride—create your own to-me-from-me swag like stickers, tote bags, or a mug



The 7 elements of compliance programs

Hand this to people when they ask what you do to make explaining way easier



Legal, Compliance, Audit, and HR: Who does what?

Explain the different roles and responsibilities and the value you bring

National Cybersecurity Awareness Month

Celebrate the importance of taking proactive steps to enhance cybersecurity



Video: AI chatbots

Give employees direction before they find themselves up an AI creek without a paddle



Is that QR code legit?

Educate your teams on how to spot dodgy QR codes designed to steal passwords and other sensitive information



Video: When should I contact the privacy team?

Get the word out about exactly when to contact them



AI phishing scams

It's time for a refresher because these aren't your grandpa's phishing scams



Insider threats red flags

Unpack what insider threats are and the common behaviors to report

Month of October & October 14

National Bullying Prevention Month & Stop Bullying Day

Remind folks how to be civil and make it clear that jerks aren't tolerated at your org



How we treat each other around the office for managers

Start with the tone at the top



Cyberbullying

Say, "Stop being a jerk on Facebook, Caitlyn," but like, in a fun campaign format



We do not tolerate bullying

Make it clear once and for all: your org doesn't put up with bullying



What is social retaliation?

Explain that freezing out your teammates, especially after they speak up, can result in discipline

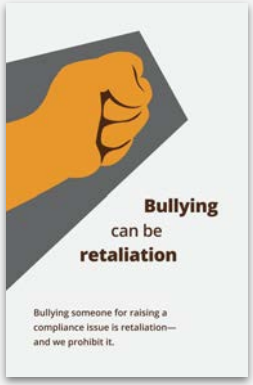

Bullying can be retaliation

Make it clear that bullying a team member for raising compliance concerns is retaliation—and it's never allowed

World Mental Health Day

Help fight social stigmas and showcase resources for employees who may need support



Suspect substance abuse on the job?

Help your teammates help each other by knowing the warning signs



Resources to help with substance abuse

Connect teammates struggling with substance abuse to resources



Reasonable accommodations (modifying job version)

Invite your employees to discuss their needs with HR



Has an employee asked for reasonable accommodation?

Tell managers how to support team members in need

International Disaster Reduction Day

Raise awareness of how to proactively reduce risks when faced with major disasters



Before an emergency situation

Post this ASAP because instant recall is tough when you're in crisis mode



Going overseas on a business trip?

Prepare your people for emergencies they may encounter while traveling abroad with this infographic or luggage tag checklist



Report workplace threats

Ensure your people know how to raise concerns about potential workplace violence



Leading a team after a major event?

Show leaders how to lead and cut through the chaos

International Internet Day

Highlight how to use this amazing resource responsibly



Before you post

Learn how to steer clear of work-related hazards on social media with this checklist or video

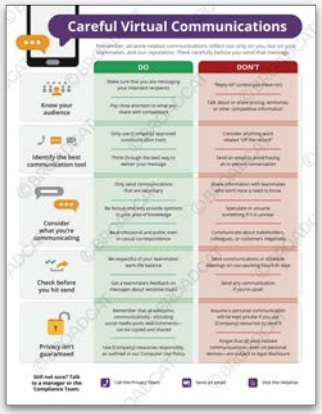

Careful virtual communications

Make sure your teams are aware of how to appropriately use virtual communications with this chart or video



Saying it online

Remind your team of the need to be mindful of what they say online—as well as off



Posting on politics?

Help employees navigate the implications of politics and social media



Don't get fooled by email scammers

Vividly highlight the not-always-obvious signs of an email from bad guys

National Checklist Day

Celebrate the value of checklists for organization, productivity, and preventing errors

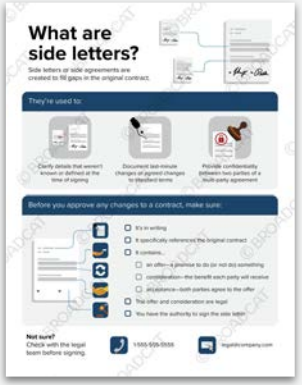

What are side letters?

Explain when side letters are OK and what elements they must have to be enforceable—plus a reminder to check with Legal!



Are you prepared to present?

Educate Sales on what they can do, what requires approval, and what's never allowed when meeting with prospects



Managing a third party?

Break down the basics of handling day-to-day communications with third parties and what red flags to watch for



New account red flags: Make the sale stick

Assists your sales folks on how to properly close a sale to ensure new accounts are legit and viable



Hiring red flags checklist

Give HR this tool for evaluating new hires for trade, antitrust, and anticorruption risks

Corporate Compliance & Ethics Week

Spotlight the importance of compliance and ethics



What does the Ethics and Compliance team do?

Share how the E&C Team impacts employees' day-to-day and why you're essential to the org

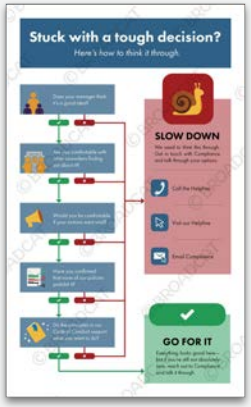

Stuck with a tough decision?

Ease anxiety by walking your folks through this decision tree or video



Template: Hotline awareness game

Familiarize employees with your hotline through this simple contest

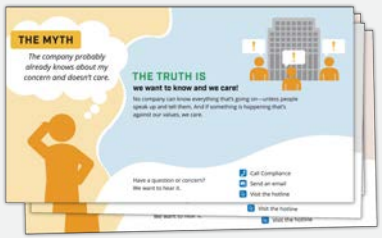

Awareness campaign: 7 myths about speaking up

Quash employee misconceptions about your helpline with these SEVEN eye-catching awareness materials in a single bundle—one for each day of E&C Week!

Or snag the infographic or video



Video: Basic Code of Conduct obligations

Cover the day-to-day things folks need to know with this video or infographic

International Accounting Day

Celebrate good bookkeeping and remind everyone how to ensure their numbers are accurate



Before you approve that invoice

Make it easy to spot red flags in invoices by showing what they actually look like



Expense approval checklist

Walk through the key issues to spot when approving expense reports



Not sure how our money is being spent?

Keep financial stewardship on everyone's radar

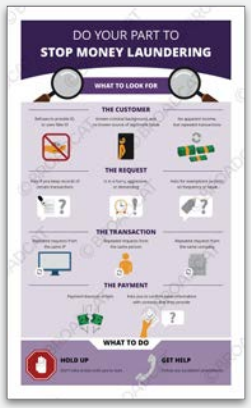

Do your part to stop money laundering

Cover the signs of money laundering and what to do when they suspect it



If they won't give you a receipt, it might be a bribe

Alert your employees to a common indicator of bribery

International Fraud Awareness Week

Spread the word on how to prevent fraud at your org and spot third party fraud



Mini-module: Fraud control

Make it easy for your finance team to spot red flags



Unexpected fee on an invoice?

Help your invoice reviewers avoid fraud and bribery by telling them what to do when they encounter charges that are sus



You are responsible for what you approve

Keep your Code top-of-mind and aligned with everyday tasks



Got a funny feeling about fraud?

Minimize fraud by explaining exactly what to look for



How to protect our data from imposters

Highlights who scammers are likely to impersonate, the falsified docs they use, and how to spot them

Anniversary: Global Standard on the *Ethics of Artificial Intelligence*

Emphasize oversight of AI systems to protect human rights and dignity

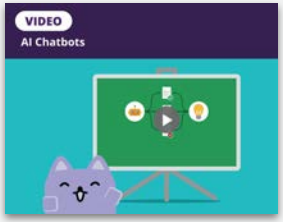

Video: AI Chatbots

Help your employees understand how to use AI Chatbots without introducing unnecessary risks



These aren't your grandpa's phishing scams

Educate your folks on the warning signs of a phishing scam in the age of AI



Awareness campaign: AI chatbots

This bundle of 5 awareness materials acts as a stop-sign for inappropriate use of AI at work

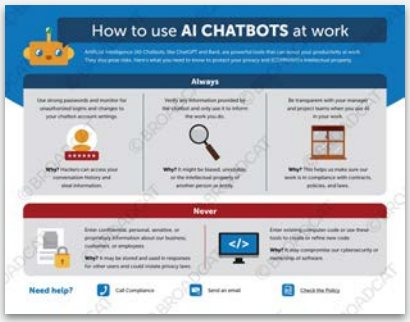

How to use AI Chatbots at work

Train employees on how to avoid disaster when it comes to using AI chatbots and why these steps are necessary

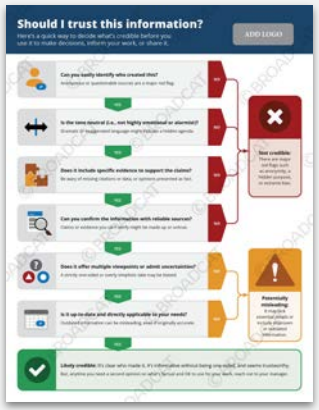

Should I trust this information?

Equip your teams to make better choices with this powerful decision tree, designed to make spotting inaccurate, misleading, or outdated information simple

Computer Security Day

Spread awareness of how to avoid password hacks and data breaches



Working remotely? Protect your data!

Neatly contrast the DOs and DON'Ts of remote working



Don't get fooled by email scammers

Vividly highlight the not-always-obvious signs of an email from bad guys



Found USBs = Found gum

Gross out your employees to highlight the security risk of using an unknown USB



Away from your computer?

Remind your teams that a computer, left alone, is a privacy breach waiting to happen



Mistakes happen

Share this so your employees know exactly when and how to escalate a privacy issue when it happens

Giving Tuesday

Remind everyone how your org vets charities and gives back responsibly

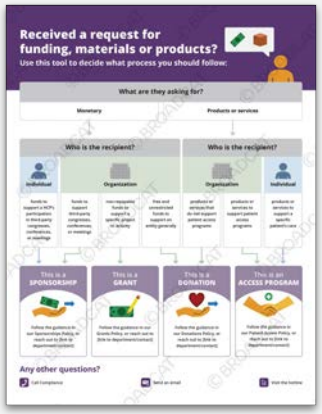

Received a request for funding?

Show employees know how to navigate funding requests the right way



COMING SOON: Can I ask my teammates to buy or donate things?

Educate employees about what solicitation is, and what's OK and not OK so they don't make it awkward at work



Can I give or accept this gift?

Break down all your relevant gift-related policies



Working with a charity?

Train employees to avoid risky donations made on behalf of your org



Just because it's for a good cause... (heart version)

Don't let your team forget fraudsters can pose as charities

International Day of Persons with Disabilities

Promote the rights and well-being of all persons with disabilities



Has an employee asked for reasonable accommodation?

Tell managers how to support team members in need



Reasonable accommodations (modifying job)

Invite your employees with disabilities to reach out if they need to modify their job duties, schedule, or location



Reasonable accommodations (accessible areas)

Encourage folks to speak up when a change to the work environment could improve their experience



Reasonable accommodations (auxiliary devices)

Tell people they can ask for auxiliary devices or equipment to help them do their job



Reasonable accommodations (in-person auxiliary aid)

Highlight that that employees can use service animals and technologies at work

International Anticorruption Day

Support our stance against corruption



Video: What can you give to a government official?

Give your employees the gift of appropriate gift-giving knowledge



How to tell if someone's asking for a bribe

Reveal the 5 most common bribery tactics so your people can easily spot bribery attempts and notify you ASAP



Module: Anticorruption

Cover the A/C basics with this module or complementary video or infographic

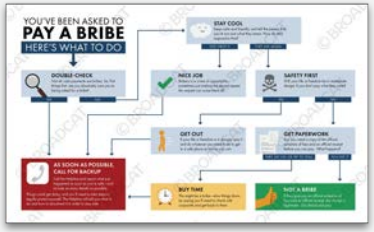

You've been asked to pay a bribe: Here's what to do

Prepare your team for when someone offers them a bribe



Watch out for red flags from third parties

Support due diligence efforts by covering the five primary red flags

International Human Rights Day

Shine a light on human rights issues and what you can do to help



Our labor standards

Make it clear that treating employees with dignity and respect is a key value at your org



Red flags of human trafficking

Empower employees to spot human trafficking red flags with this infographic or video



Are you working against your will?

Help others understand what to look for to avoid abusive working environments



Video: How to speak up when you're a bystander

Give your people permission to intervene with this video or job aid



Are you prohibited from associating with others?

This graphic focuses on one piece of this puzzle: the right to assemble

Reach out to see our training and communication tools in action



Talk to us:

[Book a demo]



Learn more:

[Take the Design Club video tour]



Keep in touch:

[Subscribe to our newsletter]